

**TAB 5-1:** The forward-reverse roll.

**TAB 5-2:** The forward-reverse roll with "Nine Pound Hammer."

**TAB 5-3:** The forward-reverse roll with "Little Maggie."

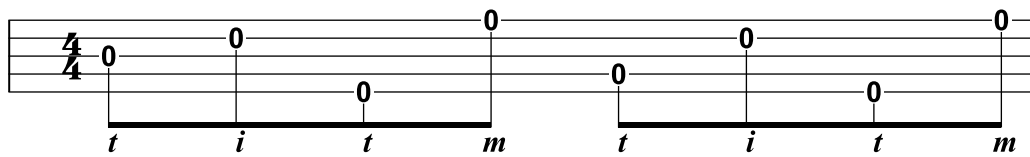

**TAB 5-4:** The alternating thumb roll.

G

4/4

t i t m t i t m t i t m t i t m t i t m t i t m t i t m t i t m

C

1 2 1 2

t i t m t i t m t i t m t i t m t i t m t i t m t i t m t i t m

G

t i t m t i t m t i t m t i t m t i t m t i t m t i t m t i t m

G

D7

t i t m t i t m t i t m t i t m t i t m t i t m t i t m t i t m

**TAB 5-5:** The alternating thumb roll with "I'll Fly Away."

Forward roll 1

Forward roll 2

Forward roll 1: *t* *i* *m* *t* | *i* *m* *t* *m*

Forward roll 2: *t* *i* *m* *t* | *i* *m* *t* *m*

**TAB 5-6:** Forward rolls 1 and 2.

G

t m t i m t i m t m t i m t i m t m t i m t i m t m t i m t i m

C

t m t i m t i m t m t i m t i m t m t i m t i m t m t i m t i m

G

t m t i m t i m t m t i m t i m t m t i m t i m t m t i m t i m

D7

t m t i m t i m t m t i m t i m t m t i m t i m t m t i m t i m

G

t m t i m t i m t m t i m t i m t m t i m t i m t m t i m t i m

**TAB 5-8:** Forward rolls with "Will the Circle Be Unbroken."

Foggy mountain roll 1

Foggy mountain roll 2

*i m t m t i m t i t m t i m t*

**TAB 5-9:** Foggy Mountain rolls 1 and 2.

G

C G

G

D7 G

TAB 5-10: "Long Journey Home" with Foggy Mountain rolls.

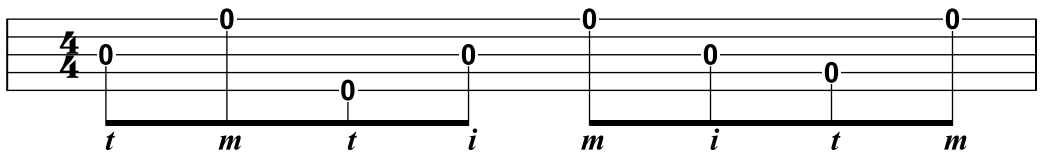

**TAB 5-11:** The lick roll.

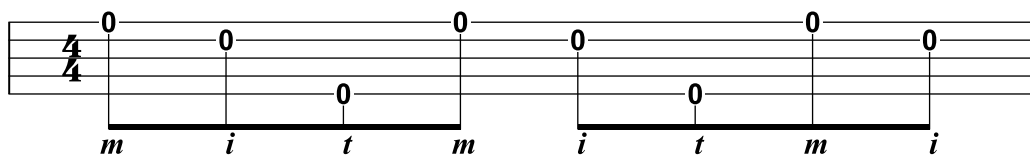

**TAB 5-12:** Backward roll.

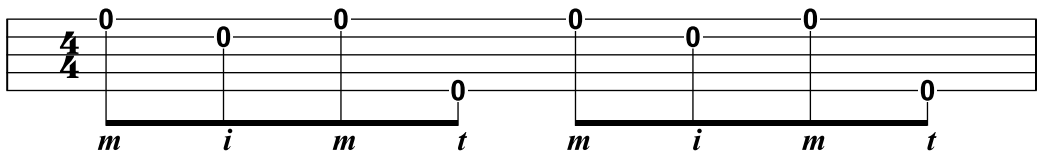

**TAB 5-13:** Middle leading/Osborne roll.

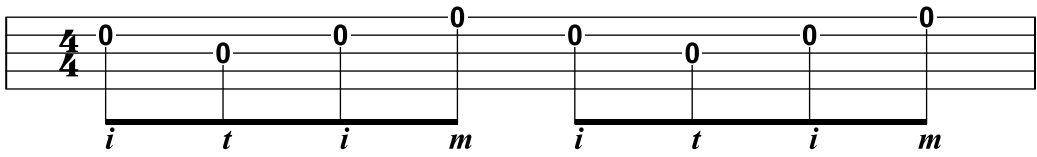

**TAB 5-14:** Index leading roll.

4/4

0 0 0 0 0 0 0 0

*t i m i t i m i*

**TAB 5-15:** Dixie Breakdown roll.

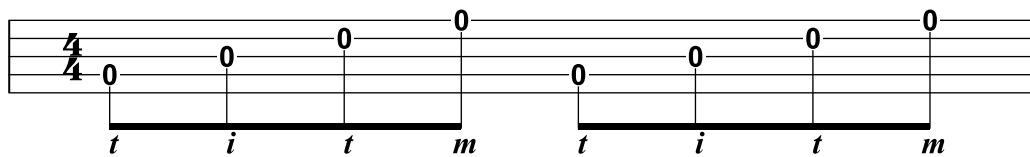

**TAB 5-16:** Arpeggio roll.

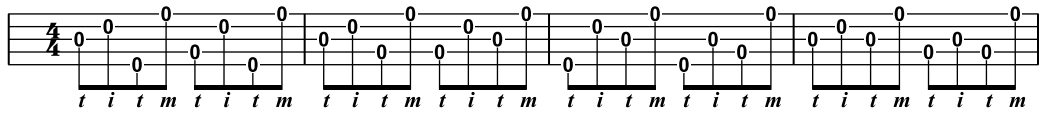

**TAB 5-18:** Alternating thumb roll with variations.

G

0 0 0 0 0 0 0 0 0 0 0 0 0 0 0 0

*t m t i m t i m t m t i m t i m t m t i m t i m*

**TAB 5-19:** Forward roll with variations.

**TAB 5-21:** Lick roll with variations.

Alternating thumb      Forward-reverse      Forward-reverse      Forward  
 G                                  C                                  C

The lick      Forward-reverse      Forward      Foggy mountain  
 G                                  D7                                  G

*t i t m t i t m t i m t m i t m t i m t m i t m t m i t m i t m t i m t*

**TAB 5-22:** "Nine Pound Hammer" with roll-pattern backup.

Forward G	Alternating thumb G	Forward-reverse F	Forward-reverse
The lick G	Forward-reverse D7	Alternating thumb G	Forward-reverse

**TAB 5-23:** “Little Maggie” with roll-pattern backup.