

**TAB 6-1:** Playing third-string slides from the second to the third fret.

**TAB 6-2:** Playing third-string slides with the alternating thumb roll.

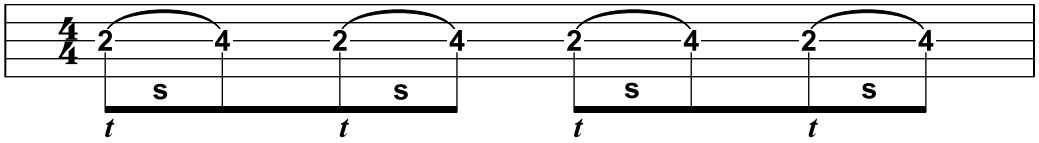

**TAB 6-3:** Playing third-string slides from the second to the fourth fret.

**TAB 6-4:** Playing third-string slides with the forward roll.

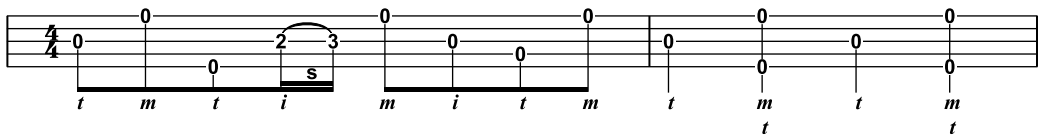

**TAB 6-5:** Playing a third-string slide with the lick roll.

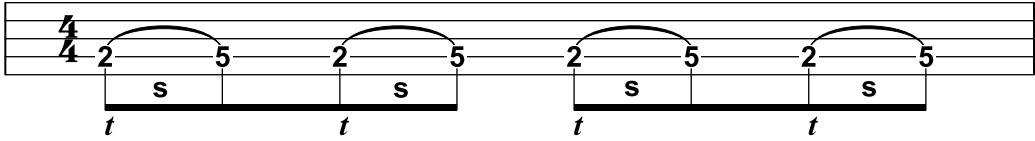

**TAB 6-6:** Playing fourth-string slides.

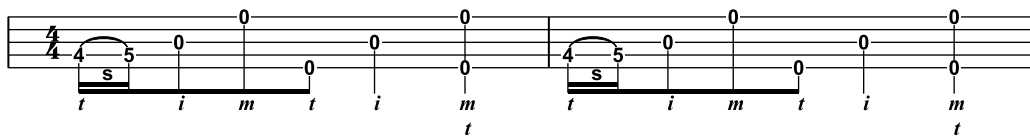

**TAB 6-8:** Playing potatoes with the fourth-string slide.

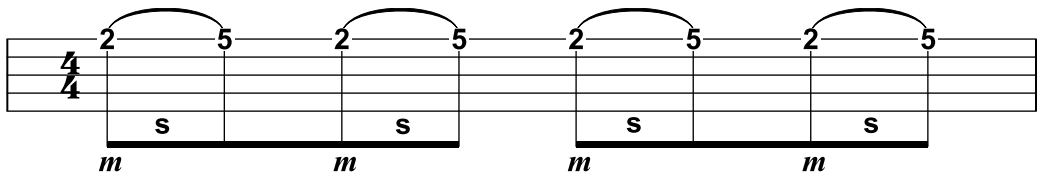

**TAB 6-9:** Playing first-string slides.

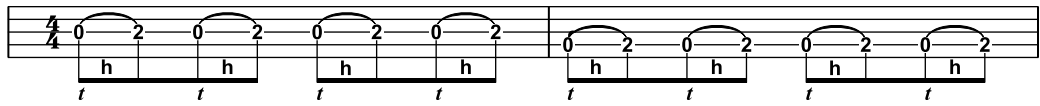

**TAB 6-10:** Playing third- and fourth-string hammer-ons.

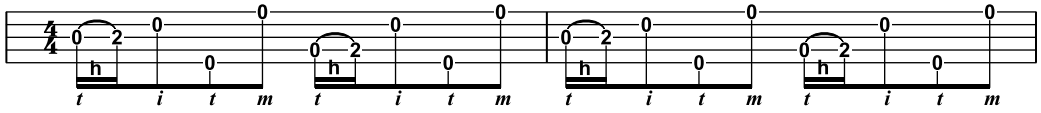

**TAB 6-11:** Playing third- and fourth-string hammer-ons with the alternating thumb roll.

**TAB 6-12:** Playing third- and fourth-string hammer-ons with the forward-reverse roll.

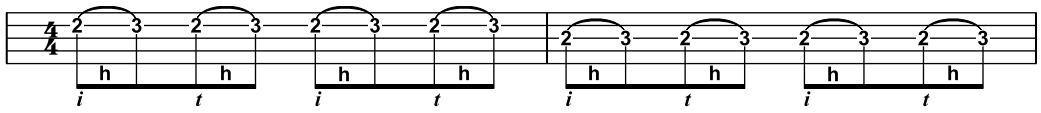

**TAB 6-13:** Playing second- and third-string hammer-ons.

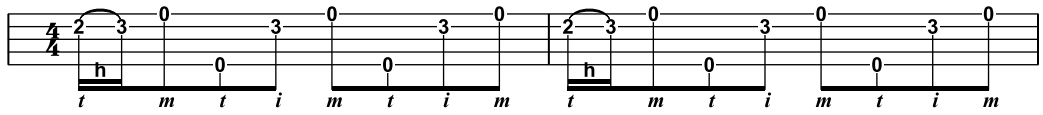

**TAB 6-14:** Playing the second-string hammer-on with the forward roll.

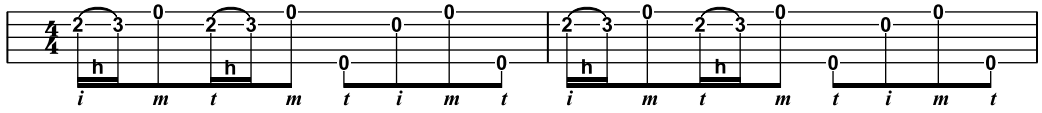

**TAB 6-15:** Playing second-string hammer-ons with the Foggy Mountain roll.

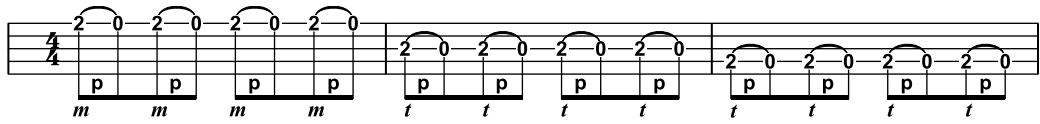

**TAB 6-16:** Playing pull-offs on the first, second, and fourth strings.

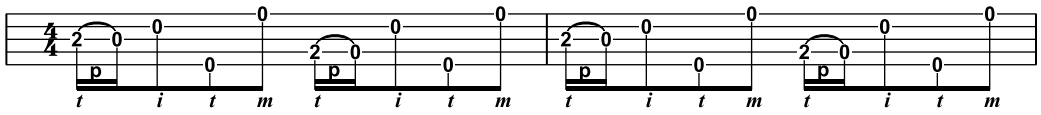

**TAB 6-17:** Playing the alternating thumb roll with third- and fourth-string pull-offs.

**TAB 6-18:** Playing the alternating thumb roll with third-string fretted pull-offs and slides.

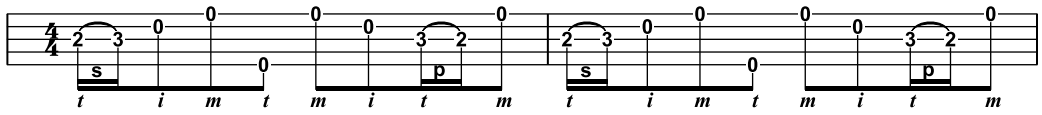

**TAB 6-19:** Playing the forward-reverse roll with third-string fretted pull-offs and slides.

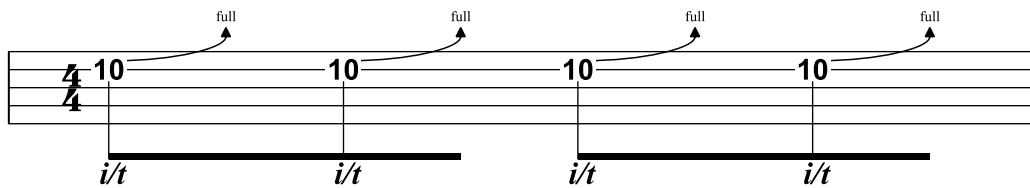

**TAB 6-20:** Playing the second-string, tenth-fret choke.

**TAB 6-21:** Playing the Foggy Mountain roll with tenth-fret chokes.

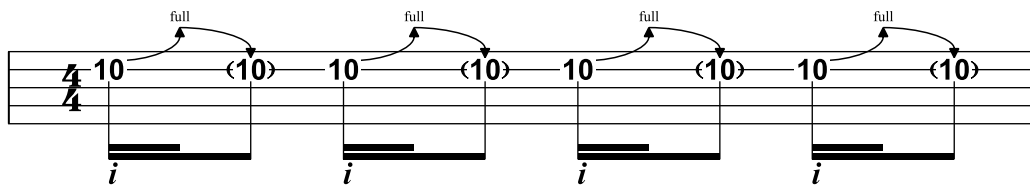

**TAB 6-22:** Playing bend-and-release chokes.

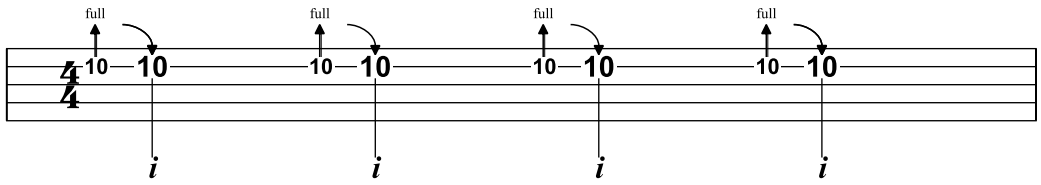

**TAB 6-23:** Playing pre-bend chokes.

**TAB 6-24:** Playing the Foggy Mountain roll with chokes and pre-bend chokes.