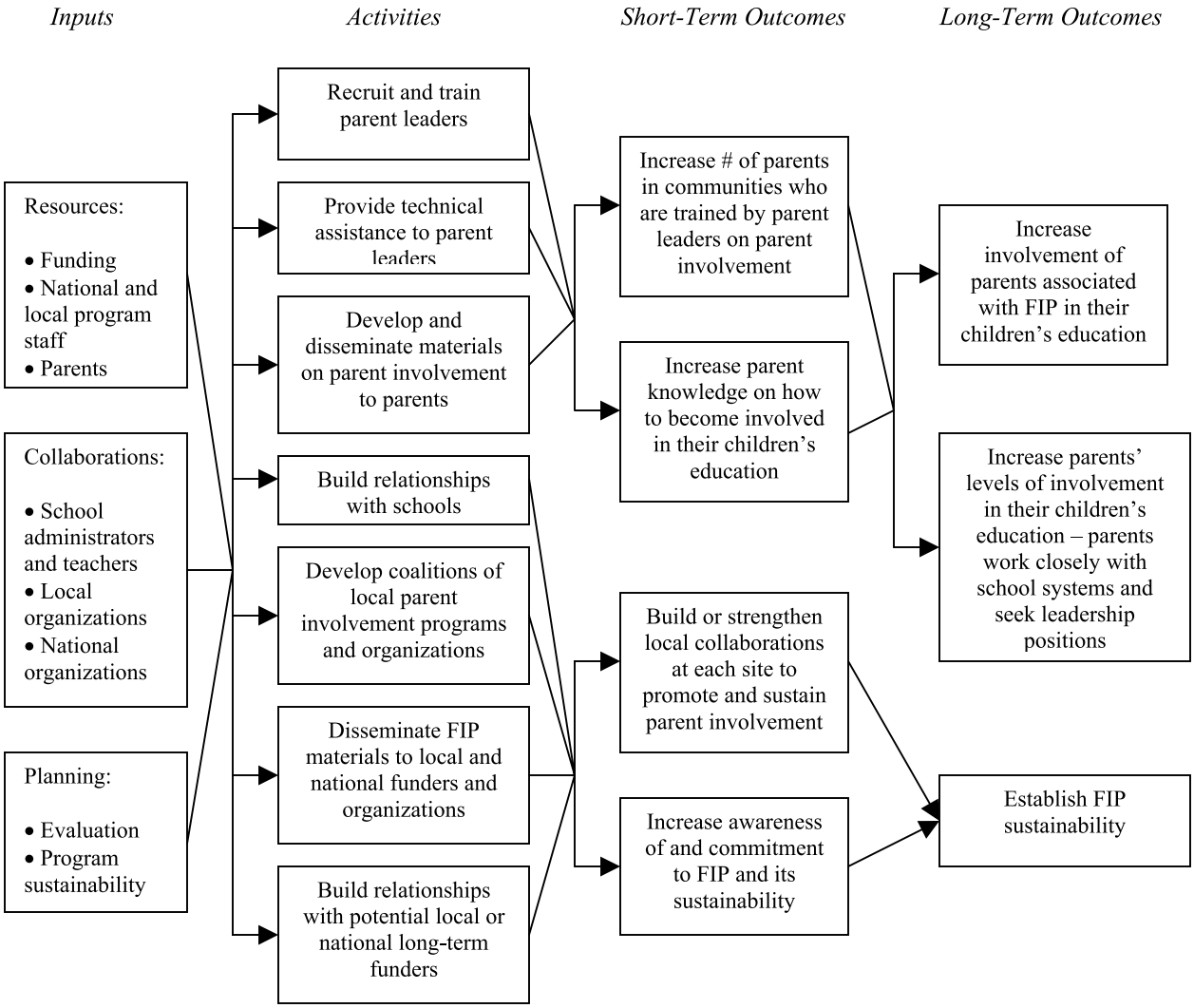Family Involvement Project (FIP) Logic Model